

RECEIVED - 6 DEC 2016

Scottish Borders Council  
 Town & Country Planning Committee  
**REFUSED**  
 - 1 FEB 2017  
 Planning & Economic  
 Development Department

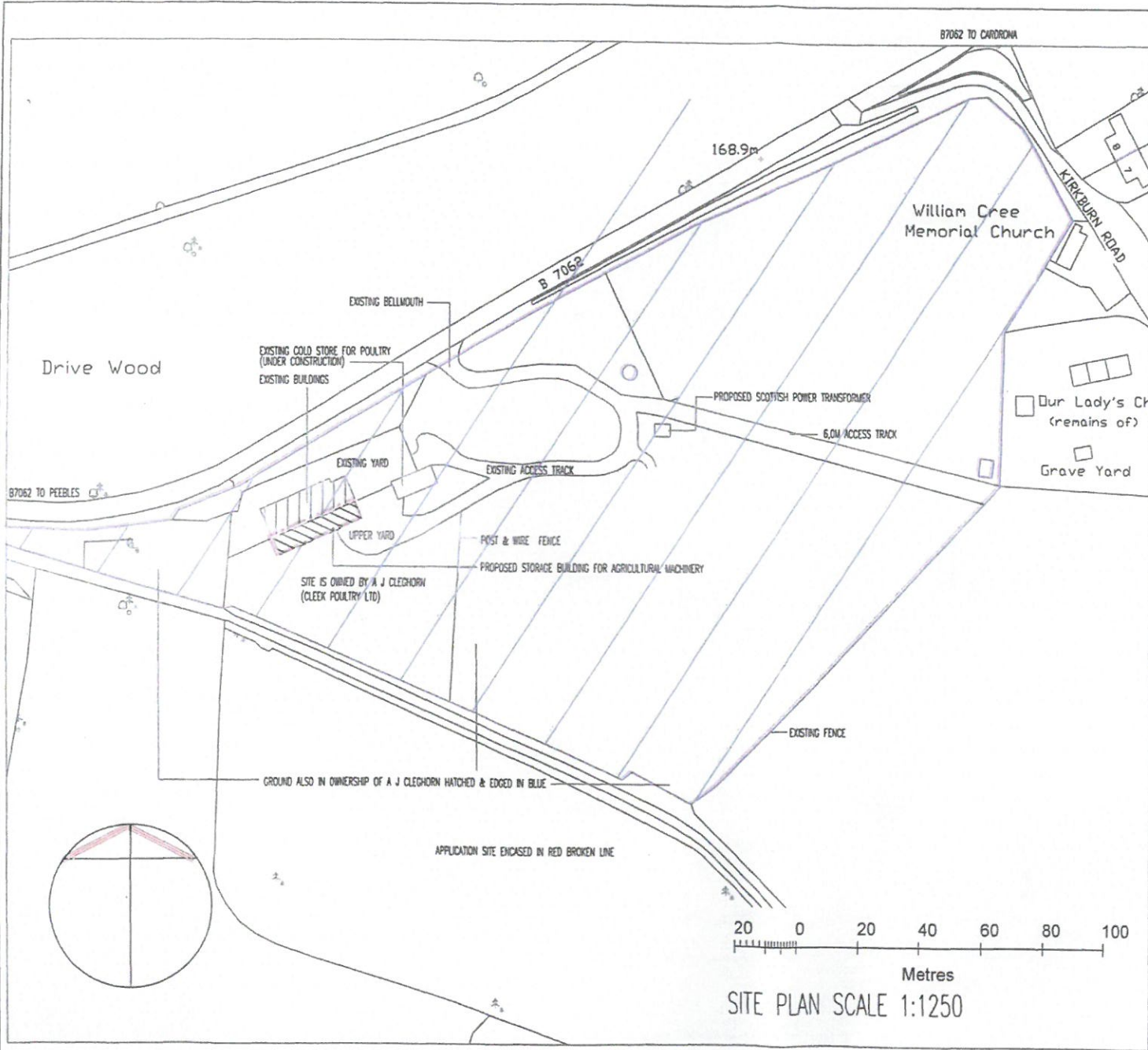

print A3 scale 20:1

AMENDMENTS	
A	
B	
C	
D	
E	
F	

SCALE 1:1250 OR AS STATED      dec 2016

drg 196 83      SITE PLAN  
 REVISION --

PROPOSED STORAGE BUILDING FOR  
 AGRICULTURAL MACHINERY  
 KIRKBURN, CARDRONA, PEEBLES,  
 EH45 9HU  
 Cleek Poultry Ltd

20 0 20 40 60 80 100  
 Metres  
 SITE PLAN SCALE 1:1250

RECEIVED - 6 DEC 2016

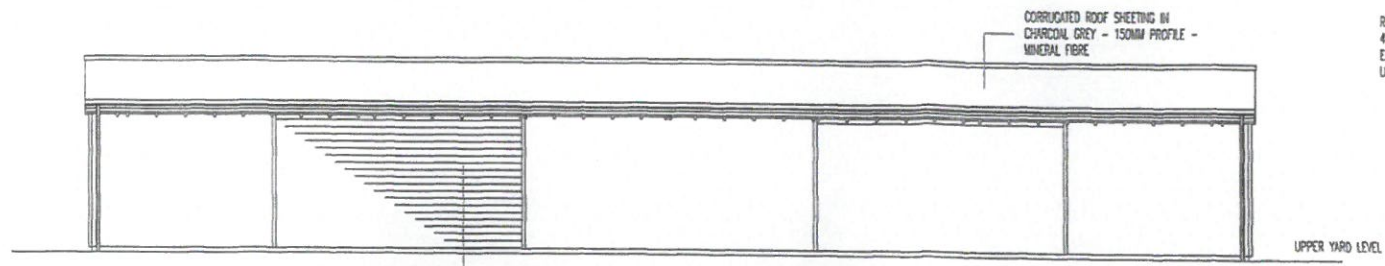

ROOF PEAK  
4.0M ABOVE  
EXISTING  
UPPER YARD



NORTH ELEVATION

LARCH LAP BOARDING  
LEFT NATURAL

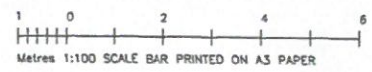

EAST ELEVATION

1 FEB 2017

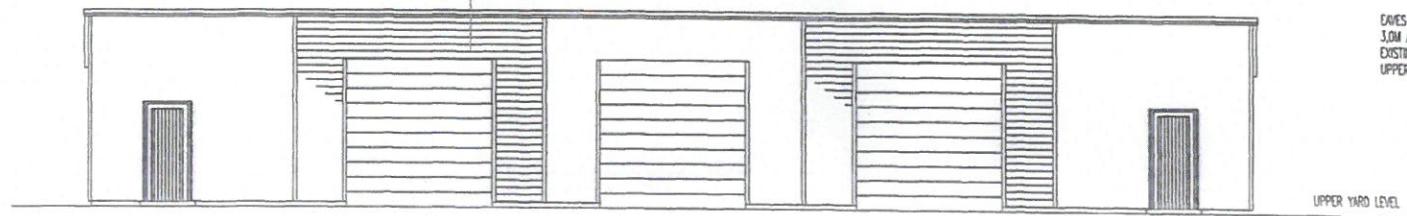

EAVES  
3.0M ABOVE  
EXISTING  
UPPER YARD



SOUTH ELEVATION

WEST ELEVATION

print A3 scale 20:1

AMENDMENTS	
A	
B	
C	
D	
E	
F	

SCALE 1:100 OR AS STATED      dec 2016

drg 196 84      GENERAL ARRANGEMENT  
REVISION --      ELEVATIONS

PROPOSED STORAGE BUILDING FOR  
AGRICULTURAL MACHINERY  
KIRKBURN, CARDRONA, PEEBLES,  
EH45 9HU  
Cleek Poultry Ltd

